



## Risk Control

# Self-Reporting Technology

## Self-Reporting

CNA understands that policyholders have busy schedules, so our Risk Control team is introducing a streamlined method of gathering underwriting information. Now, select CNA policyholders can complete a risk control engagement using our time-saving technology, which allows them to quickly answer key questions and upload photos when needed.

### What the policyholder will receive

Customers will receive an email that includes a direct link to their survey. Once they click the link, a welcome letter and code confirmation screen will appear.

The survey can be completed on a computer or mobile device. If you have any questions, contact CNA Risk Control at [PrepWisePlusNorthAmerica@cna.com](mailto:PrepWisePlusNorthAmerica@cna.com) for assistance and reference this number: 451486.

This survey is time sensitive and will expire on 10/13/2022 5:05:04 AM MDT.

Email notifications will be sent periodically until the survey has been completed.

Click on this link to begin: <https://cnaprepwiseplus.losscontrol360.com/SelfSurvey?code=656B0F2E>

Survey code if prompted: 656B0F2E

Thank you,  
CNA Risk Control

---

**Welcome**

Welcome to the CNA Risk Control Survey!

We are asking you to complete a brief survey and take a few photos to accurately capture information about your business. Based upon your responses, we will make certain risk control related recommendations for your underwriting purposes, which will be emailed to you after you have completed the survey.

The survey can be completed on any computer or mobile device. If using a smart phone, please use portrait mode while completing the survey for the best experience. If you have any questions, please reach out to [PrepWisePlusNorthAmerica@cna.com](mailto:PrepWisePlusNorthAmerica@cna.com) and reference inspection #430624.

[GET STARTED](#)

**Help Desk**  
CNA Risk Control  
[✉ PrepWisePlusNorthAmerica@cna.com](mailto:PrepWisePlusNorthAmerica@cna.com)  
Please include your name, phone # and inspection #.

---

**Code Confirmation**

Please fill in the following information to grant access to your survey. If you have any questions, please reach out to [PrepWisePlusNorthAmerica@cna.com](mailto:PrepWisePlusNorthAmerica@cna.com) and reference inspection #430624.

Survey code 95ED1F12.

**Code**

95ED1F12

I'm not a robot

**Help Desk**  
CNA Risk Control  
[✉ PrepWisePlusNorthAmerica@cna.com](mailto:PrepWisePlusNorthAmerica@cna.com)  
Please include your name, phone # and inspection #.

### Self-Reporting

Each policyholder will receive industry-specific questions, and can save the survey to finish later, forward it to a coworker for completion and add photos where requested.

A progress bar is at the top of each screen. The proper form with industry-specific questions will be generated.

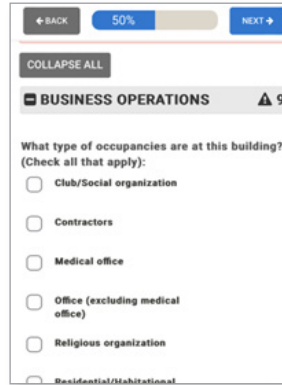

Some questions will ask for photos to be included. Example photos may be provided to help prompt policyholders to capture specific details.

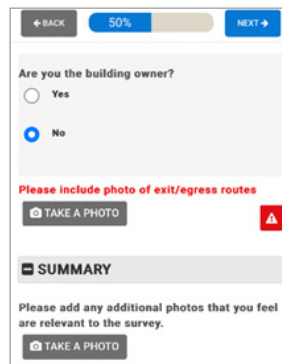

If required information is not included, a warning message will display. The survey cannot be completed until these details are resolved.

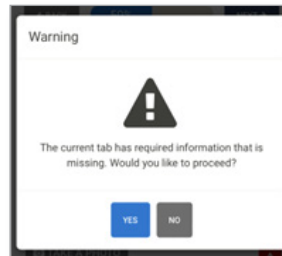

A **Completion Summary** screen will appear at the end, allowing policyholders to confirm our review and exit the survey.

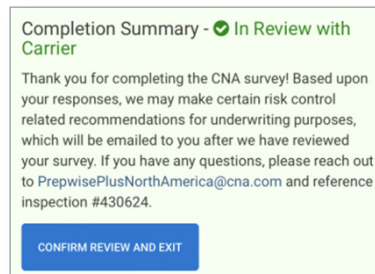

Visit [cna.com/riskcontrol](https://cna.com/riskcontrol) for more information.

Policyholders can contact CNA's Risk Control team for additional assistance at [prewiseplusnorthamerica@cna.com](mailto:prewiseplusnorthamerica@cna.com).